

# Registered Providers Clusters Programme – Update and Land Disposals

## Appendix 1 – Site Plans

- i. Highmoor Lane, Hartshead
- ii. Main Avenue, Cowlersley
- iii. Mayman Lane, Batley
- iv. Heckmondwike Road, Dewsbury
- v. Netheroyd Hill Lane, Fixby

Plans are not shown to scale.

### Highmoor Lane, Hartshead

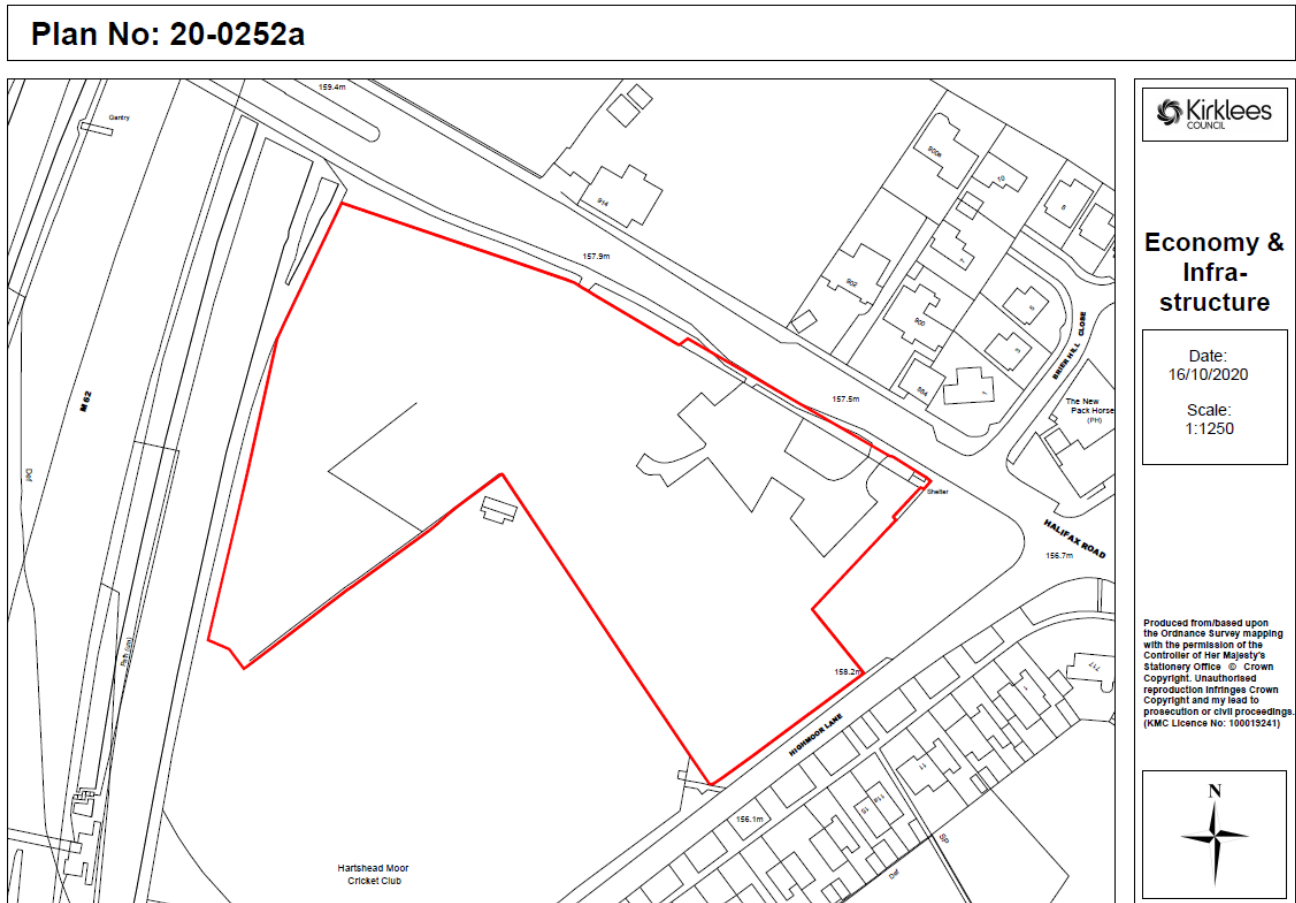

Main Avenue, Cowlersley

Plan No: 20-0387

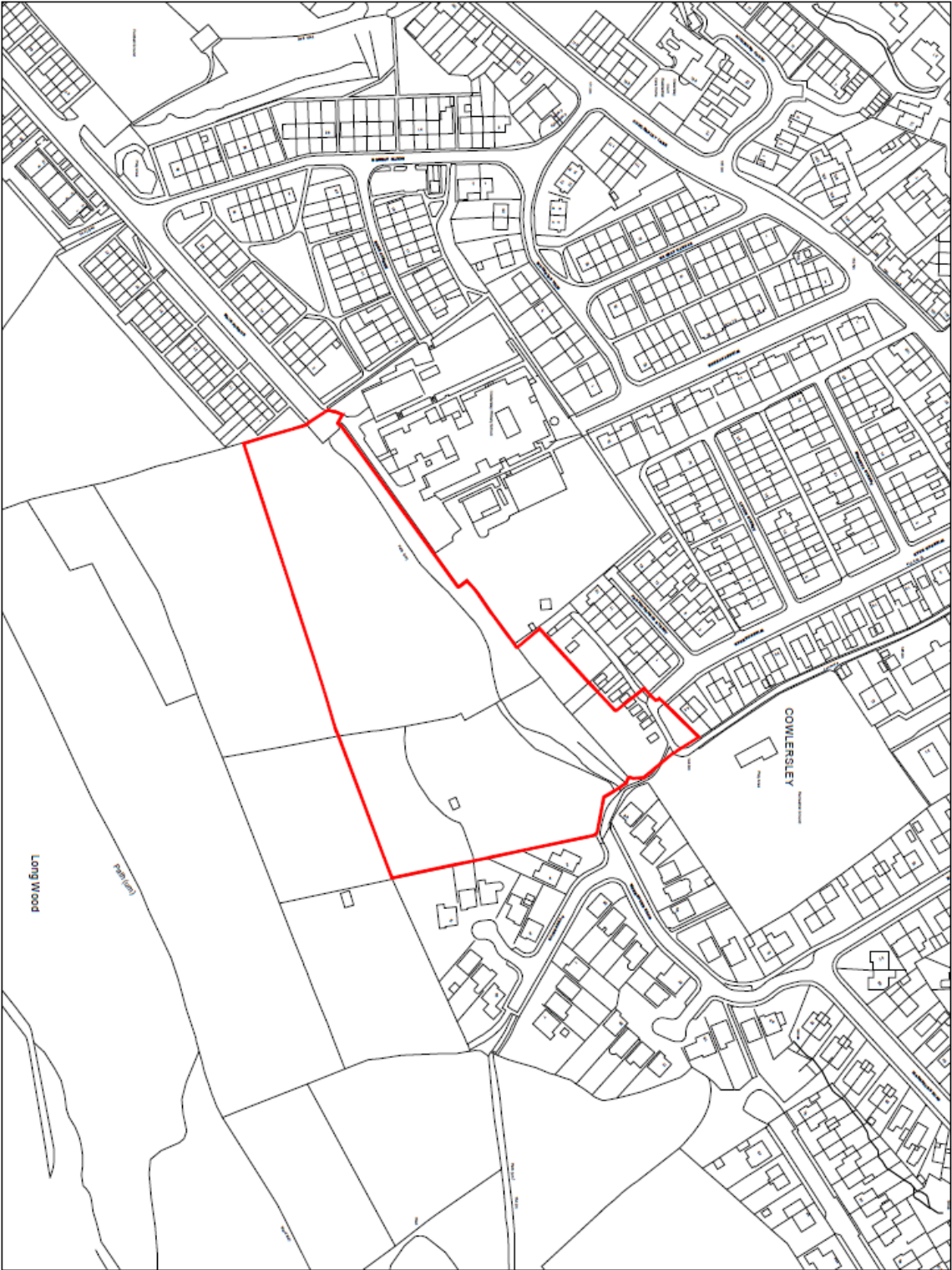

**Economy &  
Infra-  
structure**

Date:  
21/12/2020

Scale:  
1:2500

Produced from based upon  
the Ordnance Survey mapping  
with the permission of the  
Controller of Her Majesty's  
Stationery Office © Crown  
Copyright. Unauthorised  
reproduction infringes Crown  
Copyright and may lead to  
prosecution or civil proceedings.  
(KMC Licence No: 100015241)



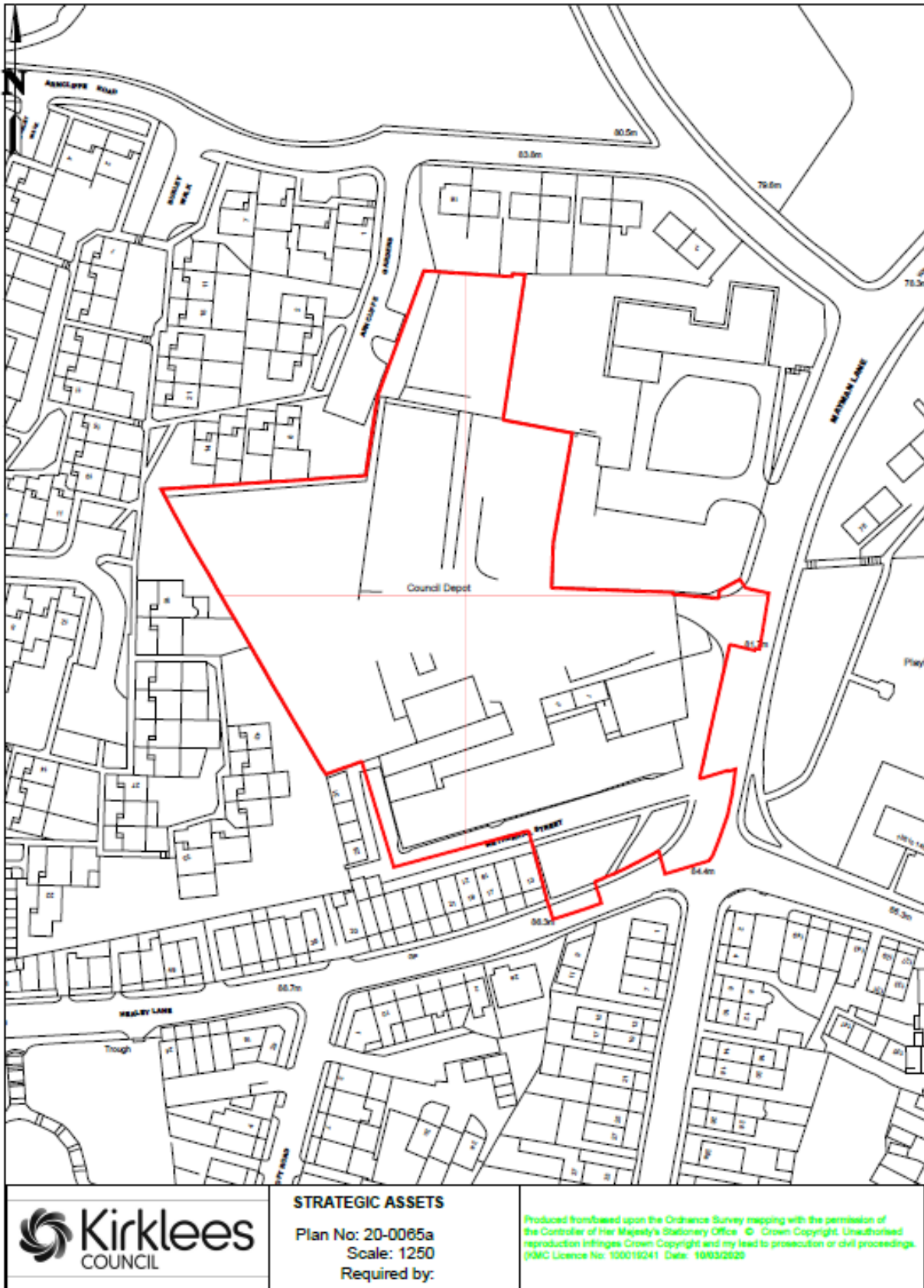

# Mayman Lane, Batley



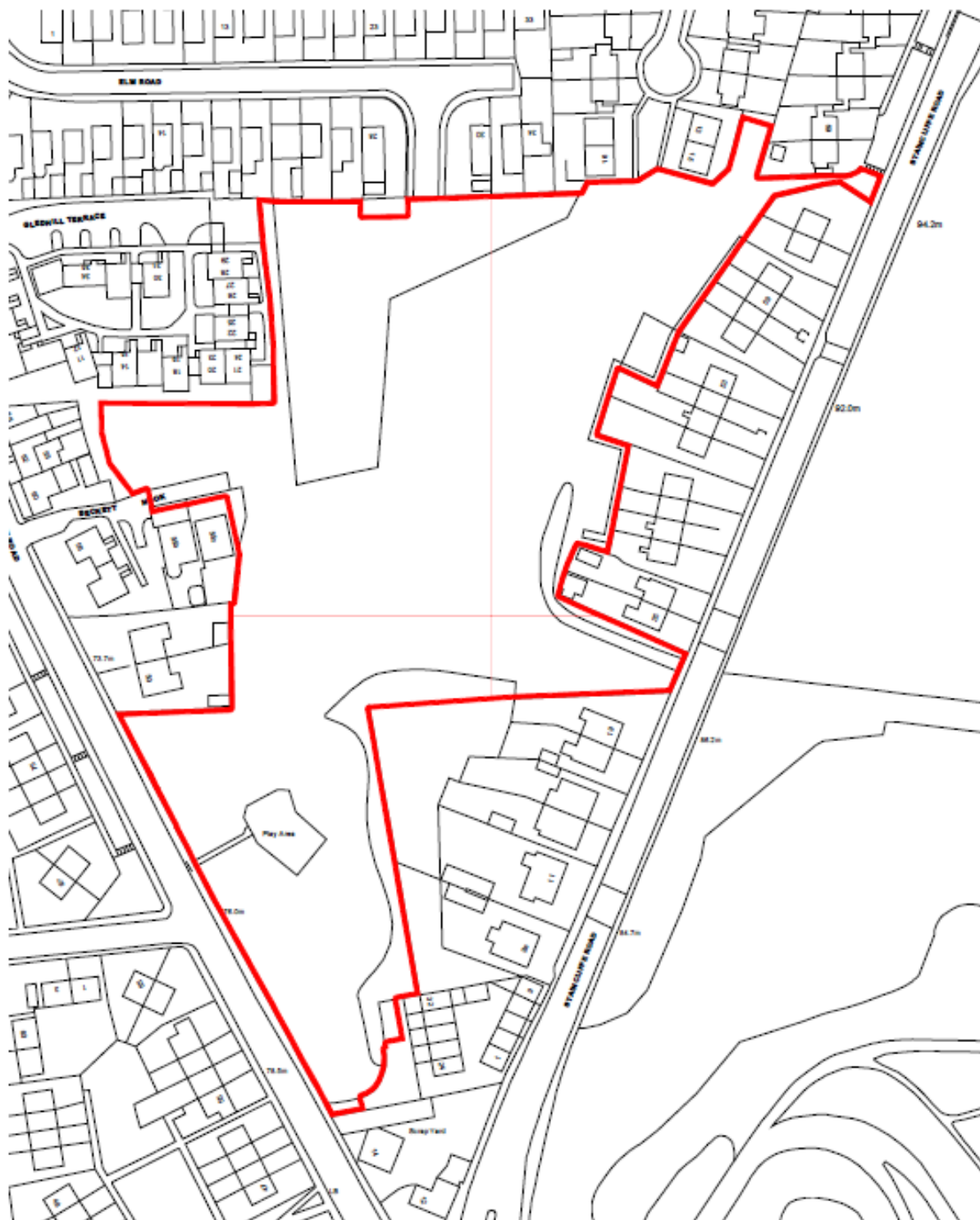

# Heckmondwike Road, Dewsbury



	<b>Economy &amp; Infrastructure</b>	<b>Plan No: 20-0082</b>	
		Date: 15/02/2021      Scale: 1:1250	
<small>Produced from / based upon the Ordnance Survey mapping with the permission of the Controller of Her Majesty's Stationery Office © Crown Copyright. Unauthorised reproduction infringes Crown Copyright and may lead to prosecution or civil proceedings. (KMC Licence No: 100019241)</small>			

# Netheroyd Hill Road, Fixby



	<b>Economy &amp; Infrastructure</b>	<b>Plan No: 19-0410</b>	
		Date: 12/02/2021	
<small>Produced from / based upon the Ordnance Survey mapping with the permission of the Controller of Her Majesty's Stationery Office © Crown Copyright. Unauthorised reproduction infringes Crown Copyright and may lead to prosecution or civil proceedings. (KMC Licence No: 100019241)</small>			